

**1** KEY PLAN  
NTS  
A2409

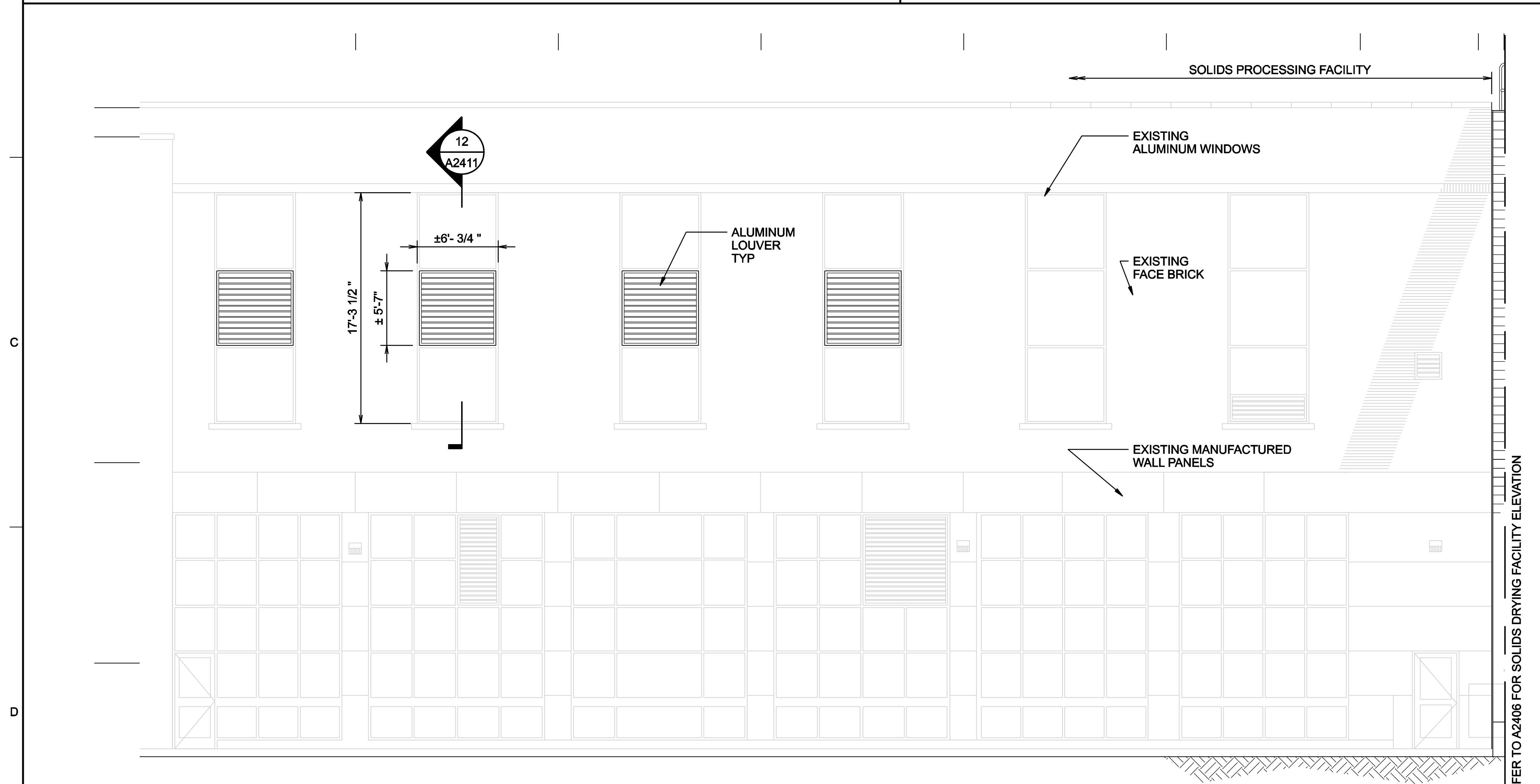

**2** NORTH ELEVATION - EXISTING SOLIDS PROCESSING BUILDING  
3/16" = 1'-0"  
A2409

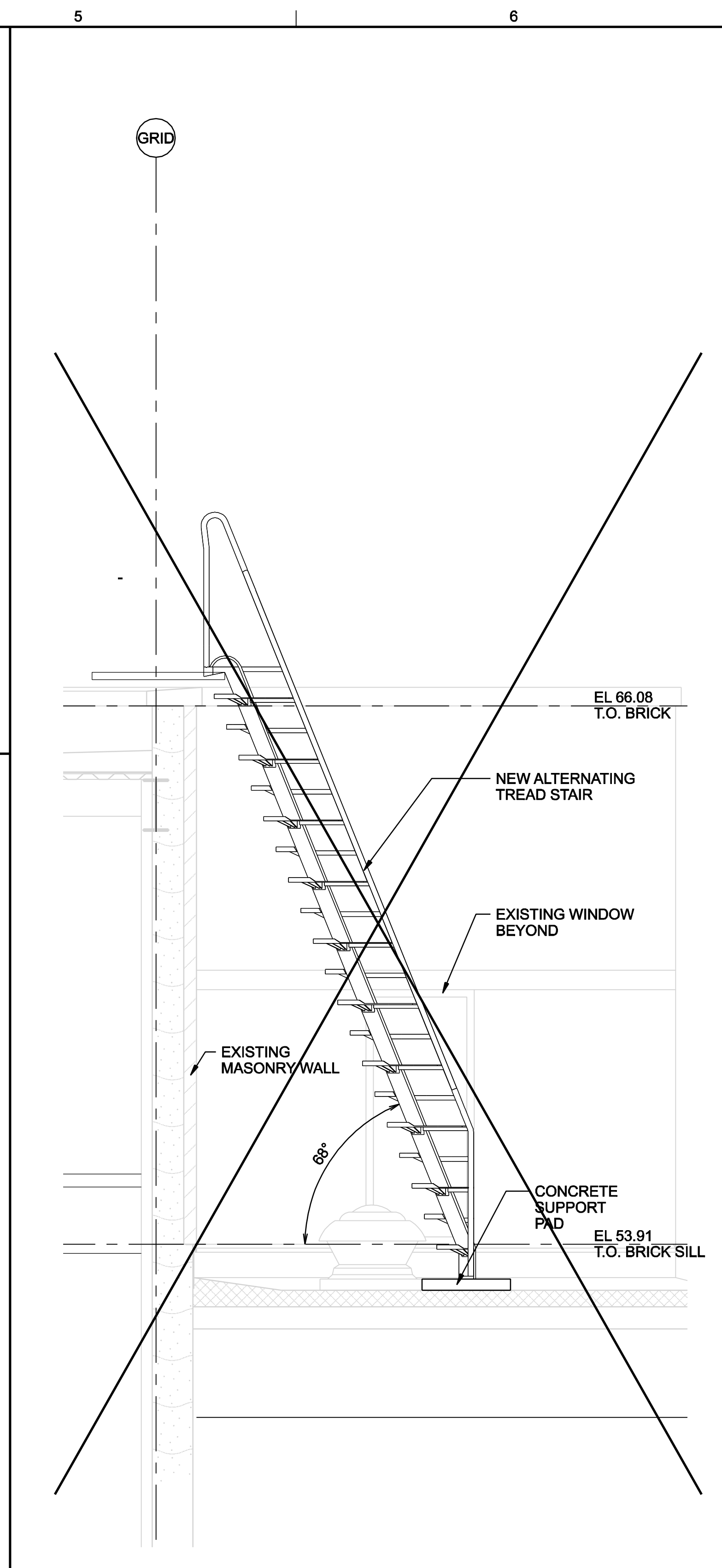

**4** NEW ROOF STAIR SECTION (NOT USED)  
1/2" = 1'-0"  
A2409

THESE RECORD DOCUMENTS HAVE BEEN PREPARED BASED ON THE INFORMATION PROVIDED BY OTHERS. THE DESIGN PROFESSIONAL HAS NOT VERIFIED THE ACCURACY AND/OR COMPLETENESS OF THIS INFORMATION AND SHALL NOT BE RESPONSIBLE FOR ANY ERRORS OR OMISSIONS WHICH MAY BE INCORPORATED HEREIN AS A RESULT.

STAMFORD WATER POLLUTION CONTROL AUTHORITY SOLIDS DRYING PROJECT		ARCHITECTURAL SOLIDS PROCESSING FACILITY NORTH ELEVATION AND DETAILS	
RECORD DRAWING RE-ISSUED FOR CONSTRUCTION ISSUED FOR CONSTRUCTION FOR FINAL REVIEW/ BUILDING PERMIT	NO. 3 DSGN 2 1 0	DATE 01/20/08 09/08/06 07/04/06 06/05/06	WYU DR WYU WYU WYU LGRANDE B GACKSTATTER APVD BY APVD BY APVD BY APVD BY
VERIFY SCALE BAR IS ONE INCH ON ORIGINAL DRAWING.		DATE JUNE 2006 PROJ 334058 DWG A-2409 SHEET A12	FILENAME: sta2409_334058.dgn MODIFIED DATE: 20-JAN-2008 MODIFIED TIME: 11:39:31

REUSE OF DOCUMENTS: THIS DOCUMENT AND THE IDEAS AND DESIGNS INCORPORATED HEREIN, AS AN INSTRUMENT OF PROFESSIONAL SERVICE, IS THE PROPERTY OF CH2M HILL AND IS NOT TO BE USED, IN WHOLE OR IN PART, FOR ANY OTHER PROJECT WITHOUT THE WRITTEN AUTHORIZATION OF CH2M HILL. © CH2M HILL 2004. ALL RIGHTS RESERVED.