

THESE RECORD DOCUMENTS HAVE BEEN PREPARED BASED ON THE INFORMATION PROVIDED BY OTHERS. THE DESIGN PROFESSIONAL HAS NOT VERIFIED THE ACCURACY AND/OR COMPLETENESS OF THIS INFORMATION AND SHALL NOT BE RESPONSIBLE FOR ANY ERRORS OR OMISSIONS WHICH MAY BE INCORPORATED HEREIN AS A RESULT.

**GENERAL NOTES:**

- HIGH PRESSURE WATER BLAST OR SANDBLAST ALL EXISTING INTERIOR MASONRY WALLS AND CONCRETE.
- VERIFY EXISTING DIMENSIONS ON SITE PRIOR TO FABRICATION OR INSTALLATION OF NEW ITEMS.

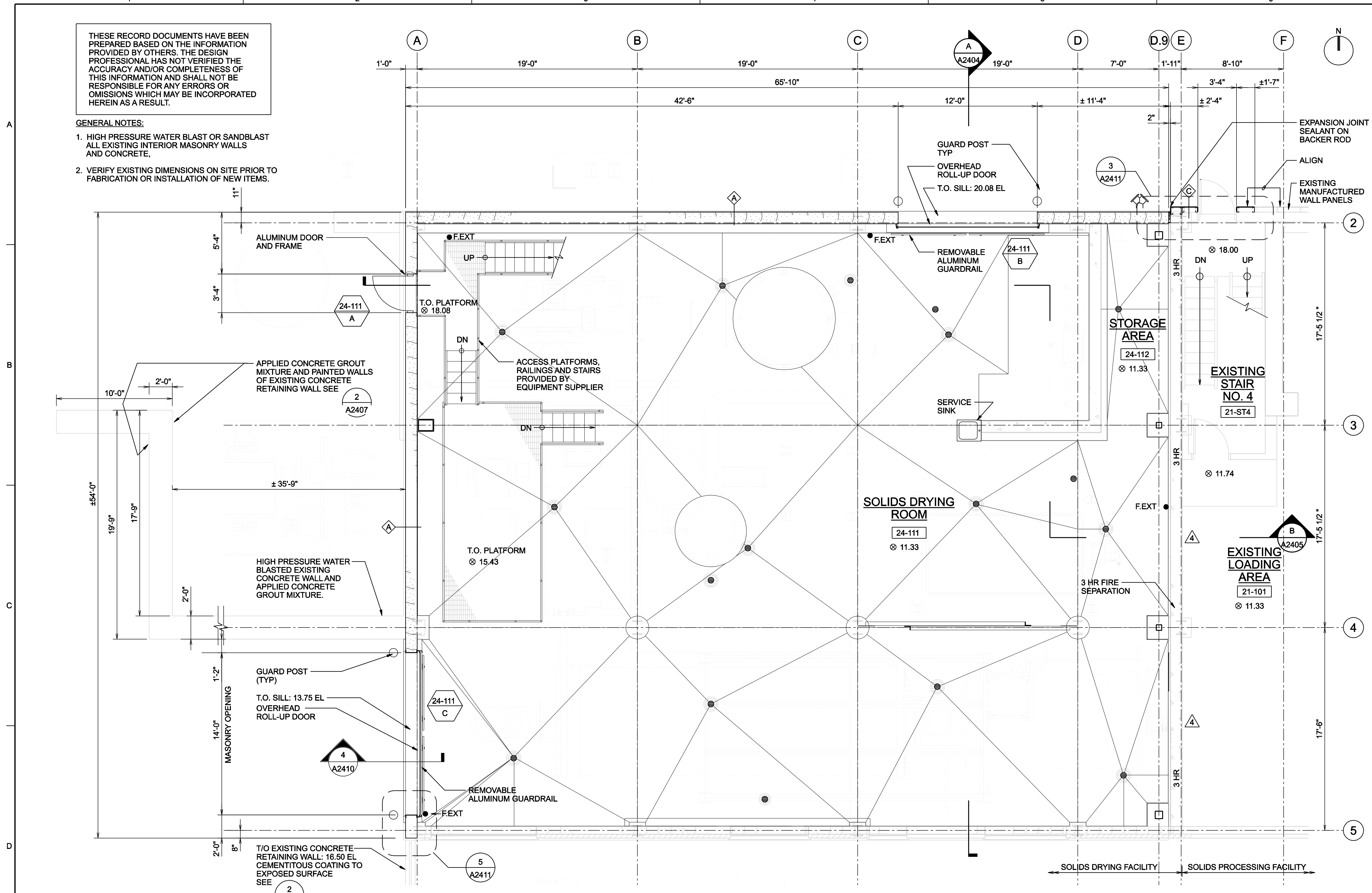

**1 MAIN FLOOR PLAN**  
1/4"=1'-0"

<b>CH2MHILL</b> ARCHITECTURAL GROUND FLOOR PLAN	<b>STAMFORD WPCA</b> STAMFORD WATER POLLUTION CONTROL AUTHORITY SOLIDS DRYING PROJECT	REVISION NO. DATE DSGN	CHECK WYU	APPROVED APVD	DESIGNER B. GACKSTATTER
		REVISION NO. DATE DSGN	CHECK WYU	APPROVED APVD	DESIGNER L. GRANDE
VERIFY SCALE BAR IS ONE INCH ON ORIGINAL DRAWING.		DATE JUNE 2006	PROJ 334058	DWG A-2400	SHEET A3