

1 2 3 4 5 6

A  
B  
C  
D

CONTRACTOR TO FIELD VERIFY ALL DIMENSIONS PRIOR TO INITIATING ANY DEMOLITION OR OTHER WORK INCLUDING ORDERING MATERIALS.

**LEGEND:**  
 INDICATES DEMOLISH ELEMENTS. SCALE OF HATCH MAY VARY TO DIFFERENTIATE BETWEEN DEMOLITION OF LARGER AND SMALLER ELEMENTS.

**NOTE:**  
 SEE DRAWING SD-6 FOR NOTES 1 THROUGH 20.  
 21. DEMOLISH EXISTING MASONRY DOWN TO EXISTING FLASHING FOR LOWER ROOF. DO NOT DAMAGE EXISTING FLASHING.

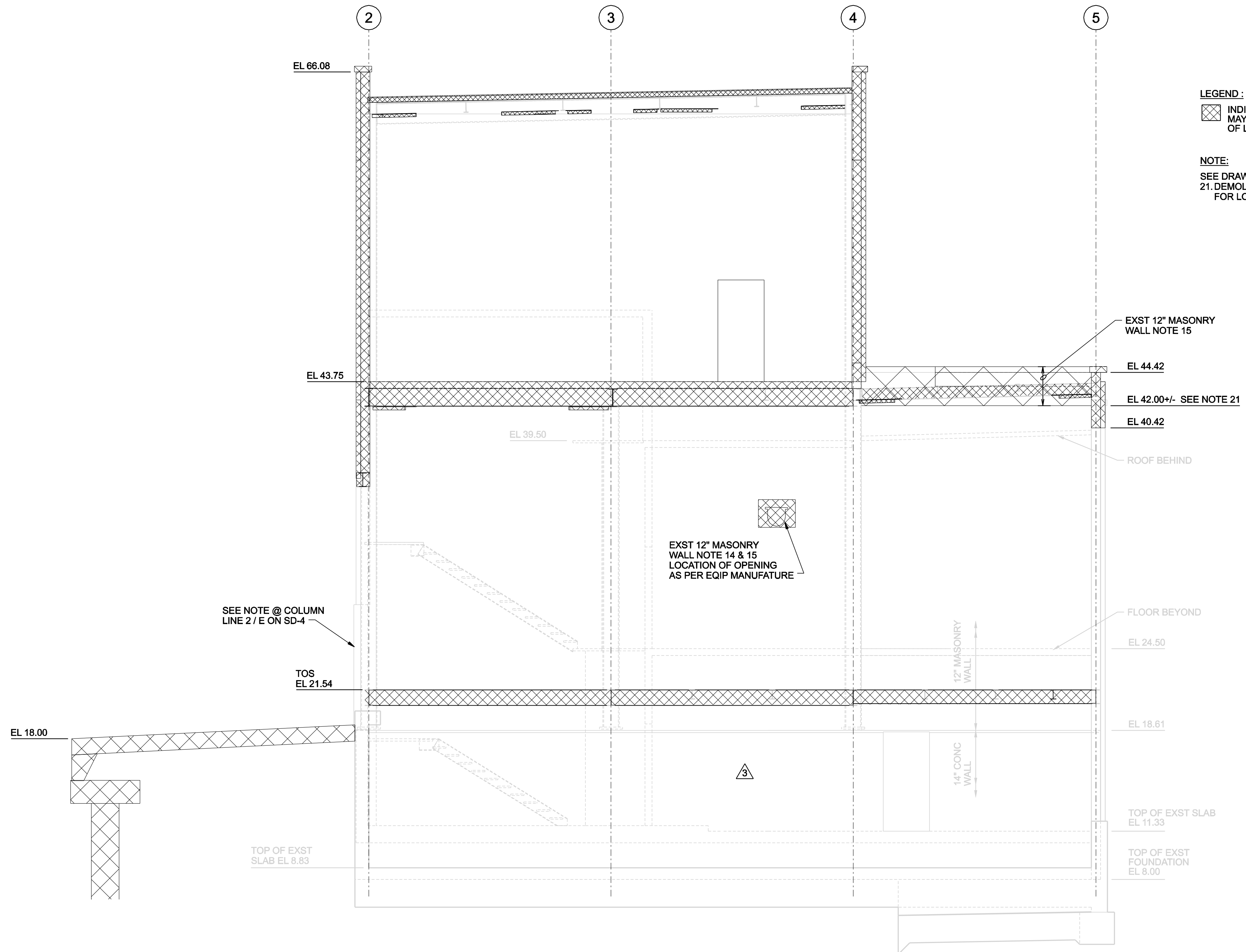

RECORD DRAWING	BY	APVD
REVISION PER COIR No DR-2	BG	B. GACKSTATTER
RE-ISSUED FOR CONSTRUCTION	BG	
ISSUED FOR CONSTRUCTION	BG	
FOR FINAL REVIEW/ BUILDING PERMIT	BG	
NO.	DATE	REVISION
4	01/20/08	
3	10/16/07	
2	09/08/06	
1	07/04/06	
0	06/19/06	
DGN	CHK	APVD
M. CHRZANOWSKI	A. CHADHA	M. GOODSON

**STAMFORD WPCA**

STAMFORD WATER POLLUTION CONTROL AUTHORITY  
 SOLIDS DRYING PROJECT

**CH2MHILL**

STRUCTURAL  
 DEMOLITION SECTION ALONG COLUMN LINE E

VERIFY SCALE	
BAR IS ONE INCH ON ORIGINAL DRAWING.	
DATE	JUNE 2006
PROJ	334058
DWG	SD-8
SHEET	S7

**B** SECTION  
 1/4"=1'-0"  
 SD-4

THESE RECORD DOCUMENTS HAVE BEEN PREPARED BASED ON THE INFORMATION PROVIDED BY OTHERS. THE DESIGN PROFESSIONAL HAS NOT VERIFIED THE ACCURACY AND/OR COMPLETENESS OF THIS INFORMATION AND SHALL NOT BE RESPONSIBLE FOR ANY ERRORS OR OMISSIONS WHICH MAY BE INCORPORATED HEREIN AS A RESULT.

REUSE OF DOCUMENTS: THIS DOCUMENT AND THE IDEAS AND DESIGNS INCORPORATED HEREIN, AS AN INSTRUMENT OF PROFESSIONAL SERVICE, IS THE PROPERTY OF CH2M HILL AND IS NOT TO BE USED, IN WHOLE OR IN PART, FOR ANY OTHER PROJECT WITHOUT THE WRITTEN AUTHORIZATION OF CH2M HILL. © CH2M HILL 2004. ALL RIGHTS RESERVED.