

BASE PLATE LAYOUT

**NOTES:**

- ALL STRUCTURAL STEEL PER AISC UNLESS OTHERWISE NOTED.
- WELDING PER AWS STANDARDS. NO GAS BUBBLES, REMOVE SCALE, CLEAN & DRESS WELDS AS REQUIRED.
- ALL PLATFORMS, STAIRS, AND GUARDRAILS TO BE FABRICATED PER OSHA STANDARDS.
- ALL GRATING, STAIR TREADS AND HANDRAIL SHALL BE ALUMINUM. HANDRAIL- 1 1/2" SCH. 40 PIPING, GRATING-3/16" x 1 1/2" IKG TYPE BS OR EQUAL. ALL GRATING SHALL BE DESIGNED FOR MINIMUM 100 PSF SERVICE LOADING WITH MAXIMUM 1/4" DEFLECTION. ALL GRATING OPENINGS SHALL BE BANDED.
- ALL HANDRAILS TO HAVE ANODIZED FINISH.
- FASTENERS AND SADDLE CLIPS FOR GRATING INSTALLATION SHALL BE STAINLESS STEEL.
- CARBON STEEL PAINT SPECIFICATIONS:  
SURFACES PREPARATION - DRY ABRASIVE COMMERCIAL BLAST PER SSPC-SP6. -ANCHOR PROFILE: 1.5 - 2 MILS  
PRIME COAT - PRIME COAT - SPRAY APPLY ONE COAT SHERWIN WILLIAMS RECOATABLE EPOXY PRIMER, DRY FILM THICKNESS OF 4 MILS.  
FINISH COAT - BY CONTRACTOR IN FIELD.

**NOTES:**

- FABRICATOR TO SUPPLY ALL FASTNERS INCLUDING BOLTS, NUTS, FLAT AND LOCK WASHERS, GRATING SADDLE CLIPS AND ALL OTHER MISC. HARDWARE.
- HARDWARE TO BE ASTM A325 UNLESS OTHERWISE NOTED.
- STEEL FABRICATOR TO TAG ALL COMPONENTS (BEFORE SHIPPING) PER ASSEMBLY MARK NUMBERS SHOWN ON BILL OF MATERIALS.
- LADDER RUNGS SHALL BE NON-SLIP GRIP SURFACE.

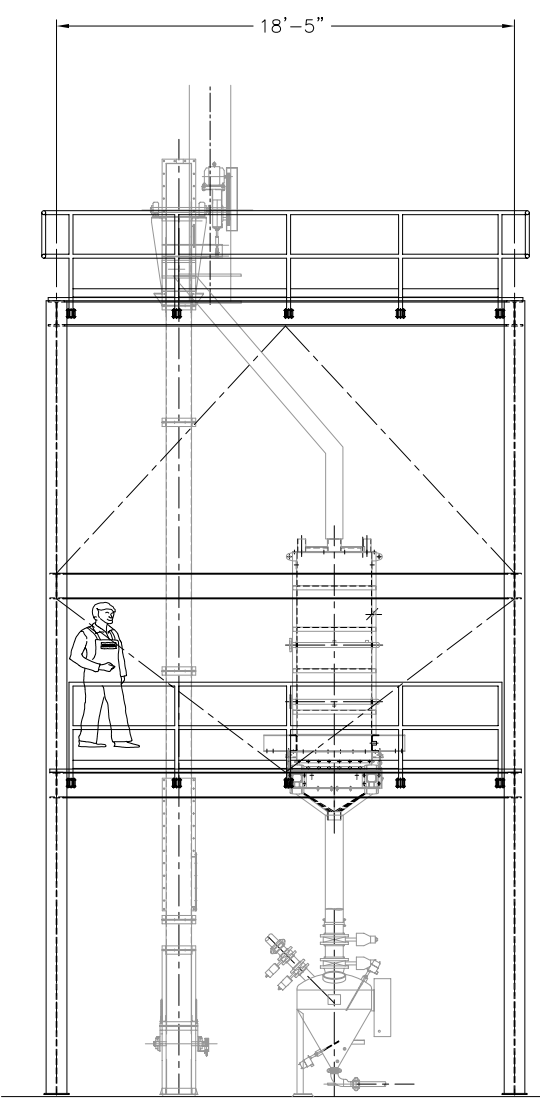

**E SECTION**  
1/4"=1'-0"

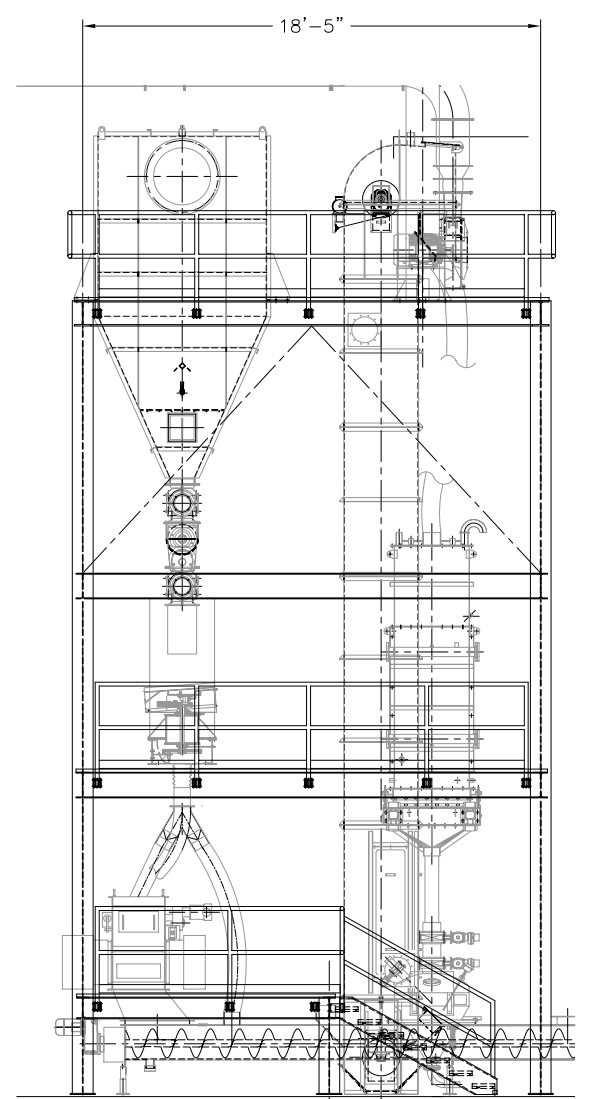

**G SECTION**  
1/4"=1'-0"

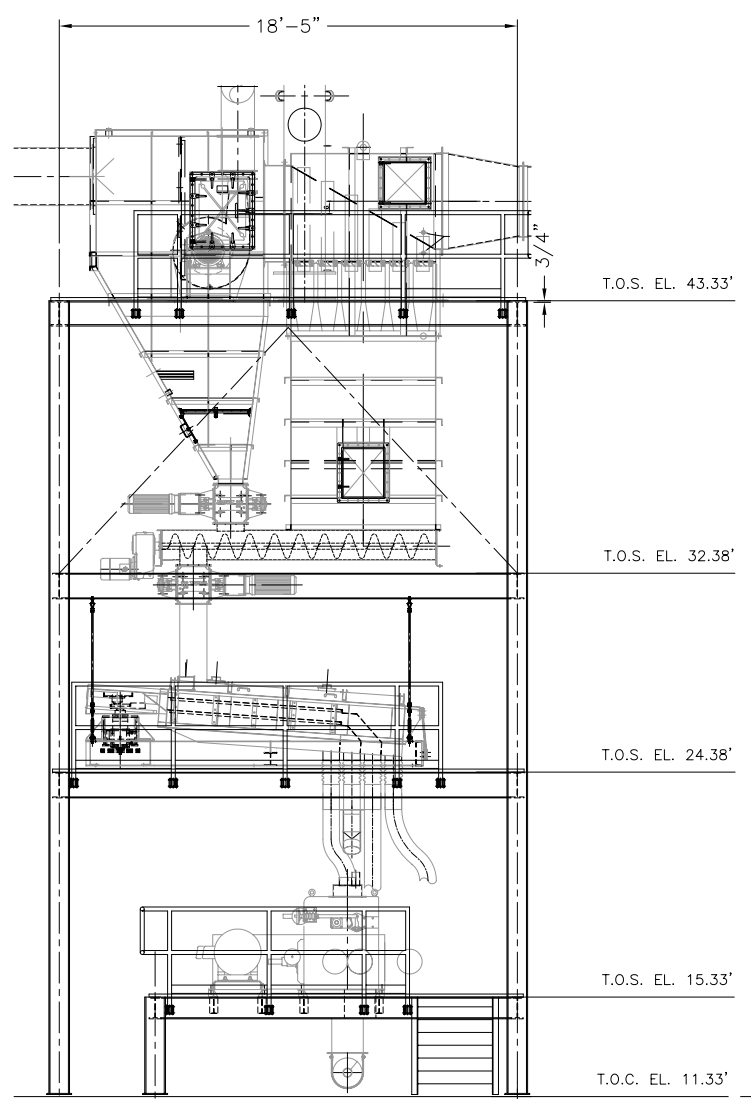

**H SECTION**  
1/4"=1'-0"

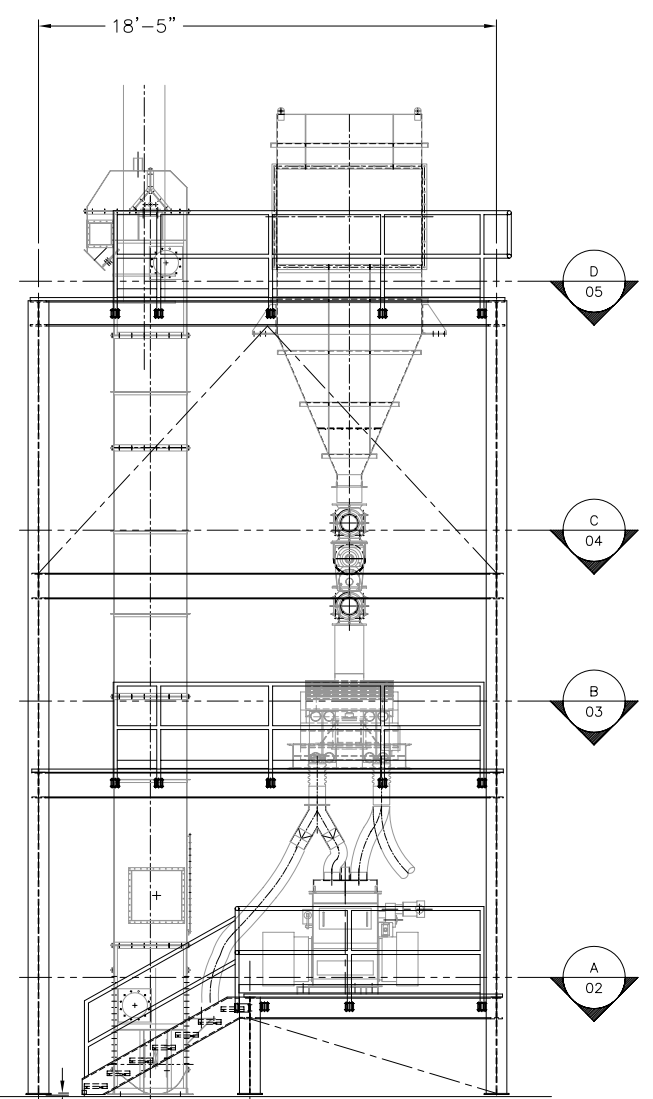

**J SECTION**  
1/4"=1'-0"

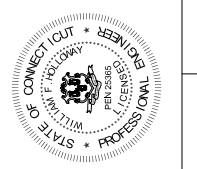
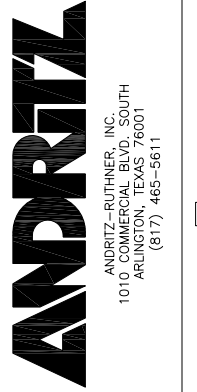

REV	DESCRIPTION	DATE
0	FOR FINAL REVIEW/BUILDING PERMIT	06/05/06

DATE: 12/27/05	DATE:
CHECKED BY: JEN	DATE:
APPROVED BY:	DATE:
SCALE: 1/4"=1'-0"	FILE: 152420000
SIZE:	

JOB NAME: CITY OF STAMFORD CONNECTICUT SOLIDS DRYING PROJECT	PROJECT NUMBER: 1524
TITLE: EQUIPMENT TOWER (200) GENERAL ARRANGEMENT	DRAWING NUMBER: 200-00
	REV: 0
	SHEET 1 OF 1

THIS DRAWING IS COPY RIGHTED. THIS DRAWING IS A TRADE SECRET AND ONLY ENTRUSTED TO THE RECEIVER FOR HIS PERSONAL USE. WITHOUT THE SIGNED WRITTEN CONSENT OF ANDRITZ-RUTHNER, INC., IT MUST NOT BE COPIED NOR MADE AVAILABLE TO THIRD PARTIES, INCLUDING COMPETITORS, NOR MADE ACCESSIBLE TO SUCH PARTIES. ANY LEGAL USE BY THE RECEIVER OR THIRD PARTIES FOR WHICH HE IS RESPONSIBLE CAN CONSTITUTE A CAUSE FOR LEGAL ACTION. THIS DRAWING MUST BE RETURNED ON REQUEST OF THE COMPANY.

