

PLAN VIEW

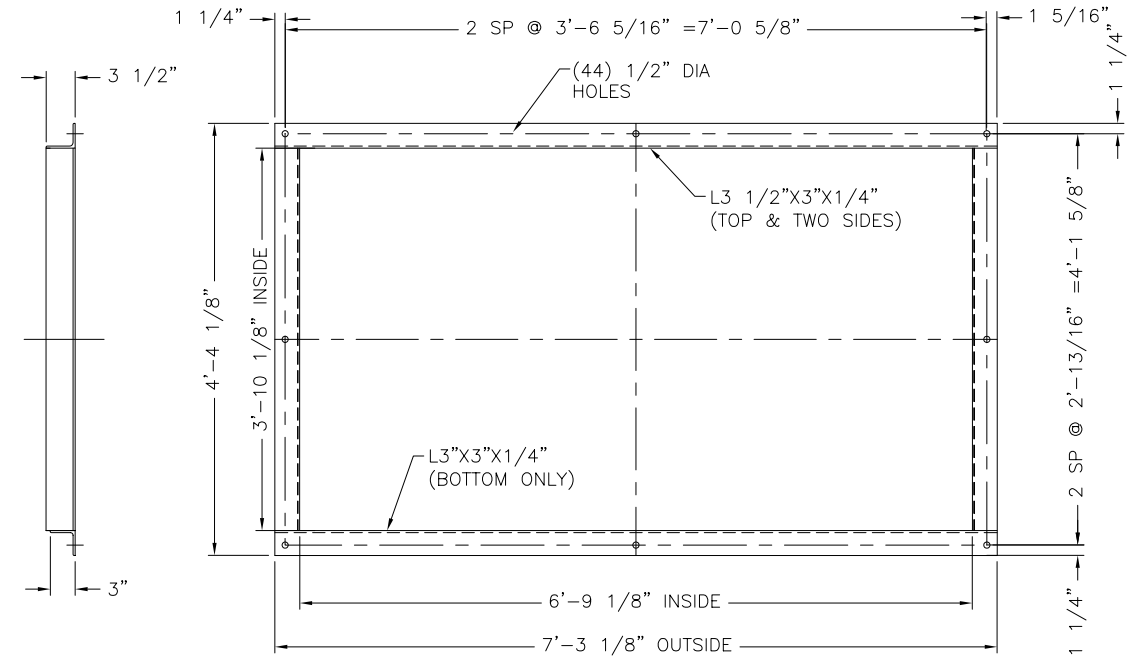

A FLANGE DETAIL
1"=1'-0"

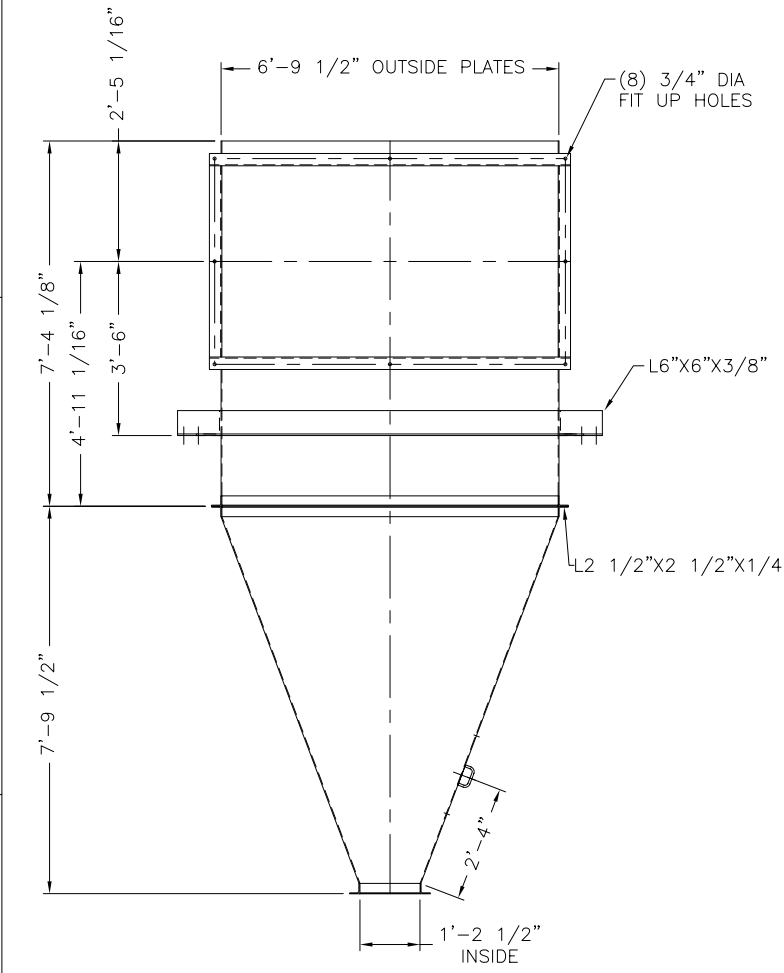

ELEVATION

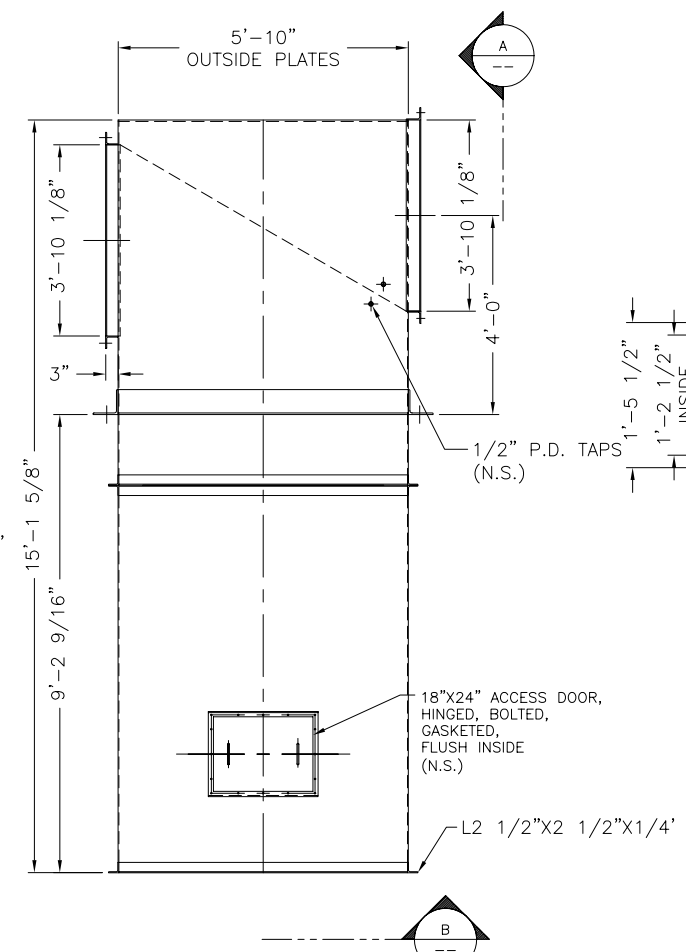

RIGHT ELEVATION

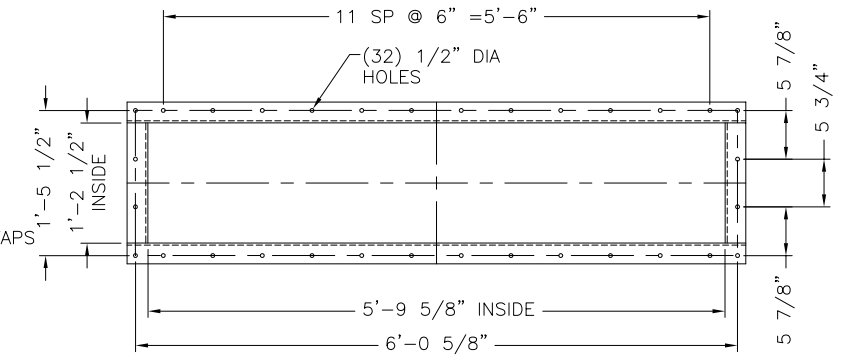

B FLANGE DETAIL
1"=1'-0"

NOTES:

- MATERIAL OF CONSTRUCTION:
 POLYCYCLONES CAST IRON 3/16" (MIN)
 POLYCYCLONE CASING A36 3/16" (MIN)
 DISCHARGE HOPPER AR 400 3/16" (MIN)
- ALL WELDED CONSTRUCTION UNLESS NOTED OTHERWISE. WELDING PER AWS STANDARDS, WELDS MUST BE FREE OF GAS BUBBLES, CLEAN AND DRESS UP ALL WELDS.
- CARBON STEEL PAINT SPECIFICATIONS:
 ALL SURFACES PREPARATION:
 POWER TOOL CLEANING PER SSPC SP 3
 INTERIOR AND EXTERIOR SURFACES:
 PRIME COAT ONLY, APPLY ONE COAT EPOXY PRIMER, 3 MILS DRY FILM THICKNESS.
- FABRICATOR TO SUPPLY ALL FASTENERS INCLUDING BOLTS, NUTS, FLAT AND LOCK WASHERS, AND ALL OTHER MISCELLANEOUS HARDWARE AS REQUIRED.
- BOLTED STRUCTURAL CONNECTIONS TO BE ASTM A-325 UNLESS OTHERWISE NOTED.
- THE POLYCYCLONE SHALL BE OPERATED AT <10% O2 CONCENTRATION TO PROVIDE EXPLOSION PROTECTION IN ACCORDANCE WITH NFPA 654.
- STEEL FABRICATORS TO TAG ALL COMPONENTS (BEFORE SHIPPING) FOR ASSEMBLY. PROVIDE ONE EXTRA COPY OF INSTALLATION INSTRUCTIONS WITH SHIPMENT.

EQUIPMENT SPECIFICATIONS

MANUFACTURER	PROCESS EQPT.
MODEL	37 STD 9CBK15-7X6W
PROCESS AIR FLOW	25,000 ACFM
PROCESS AIR TEMP	200° F
DESIGN PRESSURE	+/- 30" S.P.
WEIGHT, EMPTY	9,482 LBS
MAX. OPERATING WEIGHT	17,620 LBS

TAG EQP'T 40.004.000

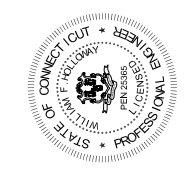

DATE:	03/02/06
UT	
CHECKED BY:	
APPROVED BY:	
SCALE:	1/2"=1'-0"
FILE:	152400400
PROJECT NUMBER	1524
TITLE	POLYCYCLONE WITH HOPPER GENERAL ARRANGEMENT
REV	0
REV	1
DATE	06/05/06
DATE	01/16/07
FOR FINAL REVIEW/BUILDING PERMIT	
UPDATE WFG	
REVISION	

THIS DRAWING IS COPY RIGHTED. THIS DRAWING IS A TRADE SECRET AND ONLY ENTRUSTED TO THE RECEIVER FOR HIS PERSONAL USE. WITHOUT THE SIGNED WRITTEN CONSENT OF ANDRITZ-RUTHNER, INC., IT MUST NOT BE COPIED NOR MADE AVAILABLE TO THIRD PARTIES. INCLUDING COMPETITORS, NOR MADE ACCESSIBLE TO SUCH PARTIES. ANY ILLEGAL USE BY THE RECEIVER OR THIRD PARTIES FOR WHICH HE IS RESPONSIBLE CAN CONSTITUTE A CAUSE FOR LEGAL ACTION. THIS DRAWING MUST BE RETURNED ON REQUEST OF THE COMPANY.

